

KOLB LAND CONSULTING, INC.  
LAND SURVEYING • SUBDIVIDING • LAND PLANNING

929 WILLIAMS STREET

LAKE GENEVA, WISCONSIN 53147

414-248-3697

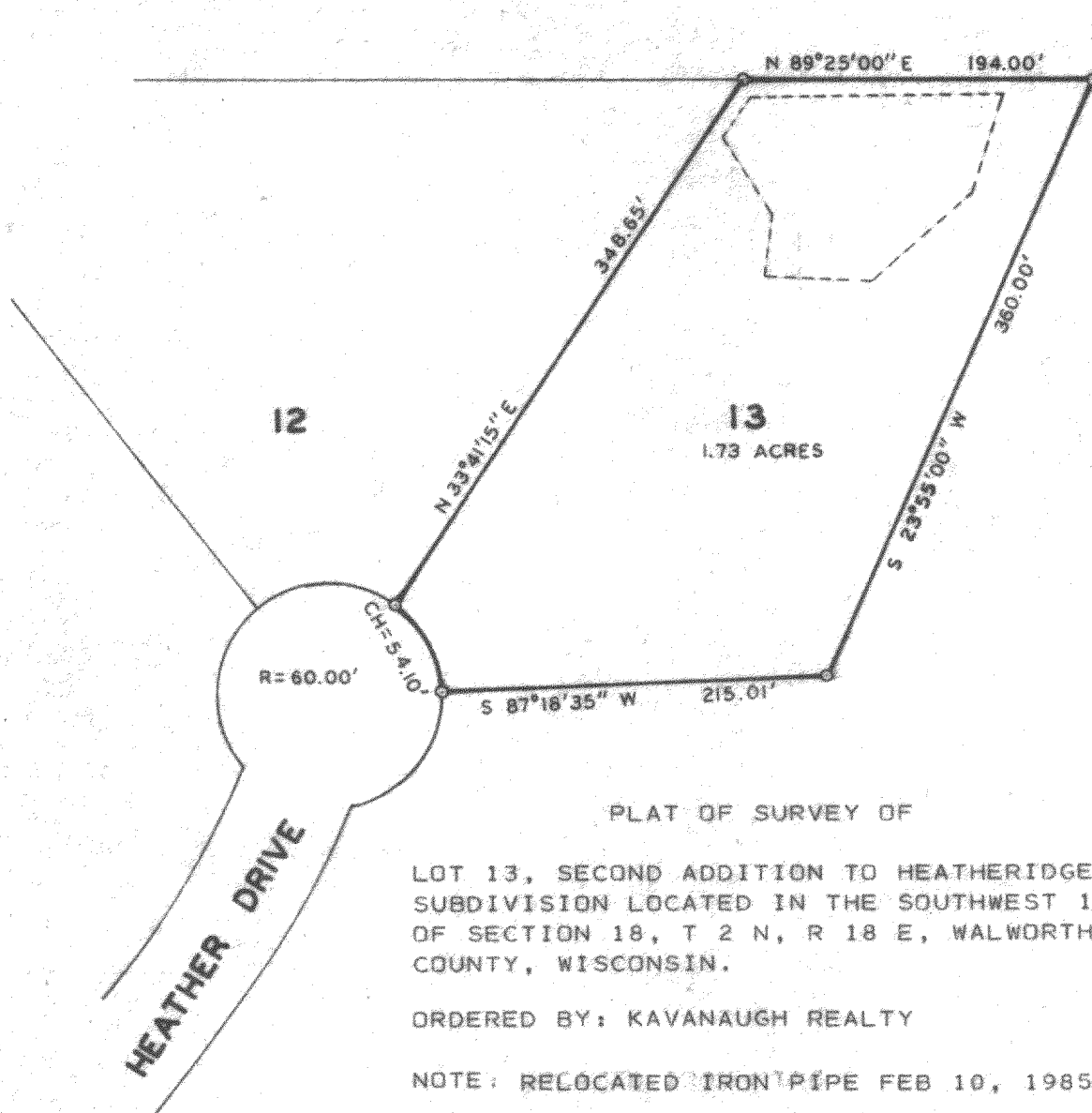

PLAT OF SURVEY OF

LOT 13, SECOND ADDITION TO HEATHERIDGE A  
SUBDIVISION LOCATED IN THE SOUTHWEST 1/4  
OF SECTION 18, T 2 N, R 18 E, WALWORTH  
COUNTY, WISCONSIN.

ORDERED BY: KAVANAUGH REALTY

NOTE: RELOCATED IRON PIPE FEB 10, 1985

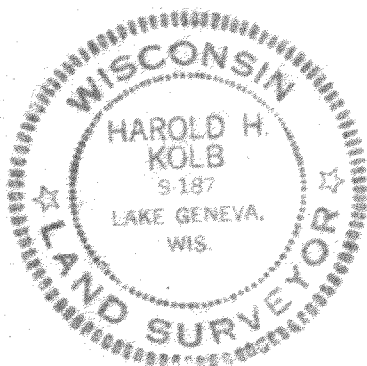

SCALE - 1" = 100'

LEGEND

o IRON PIPE FOUND

----- RESERVED AREA FOR  
SEPTIC USE

I, HAROLD H. KOLB, DO HEREBY CERTIFY  
THAT I HAVE SURVEYED THE PROPERTY  
HEREON DESCRIBED ACCORDING TO THE  
OFFICIAL RECORDS, AND THAT THE PLAT  
HEREON IS A CORRECT REPRESENTATION  
OF THE LOT LINES TO THE BEST OF MY  
KNOWLEDGE AND BELIEF.

*Harold H. Kolb*  
HAROLD H. KOLB

WISCONSIN REGISTERED LAND SURVEYOR, S-187

DATE MAY 1, 1985

REVISED

REVISED

218-353